

RIO PARAIBA DO SUL

PROP. TECELAGEM PARAIBA

RUA ANTONIO DE OLIVEIRA E SILVA

RUA AUGUSTO DE OLIVEIRA E SILVA

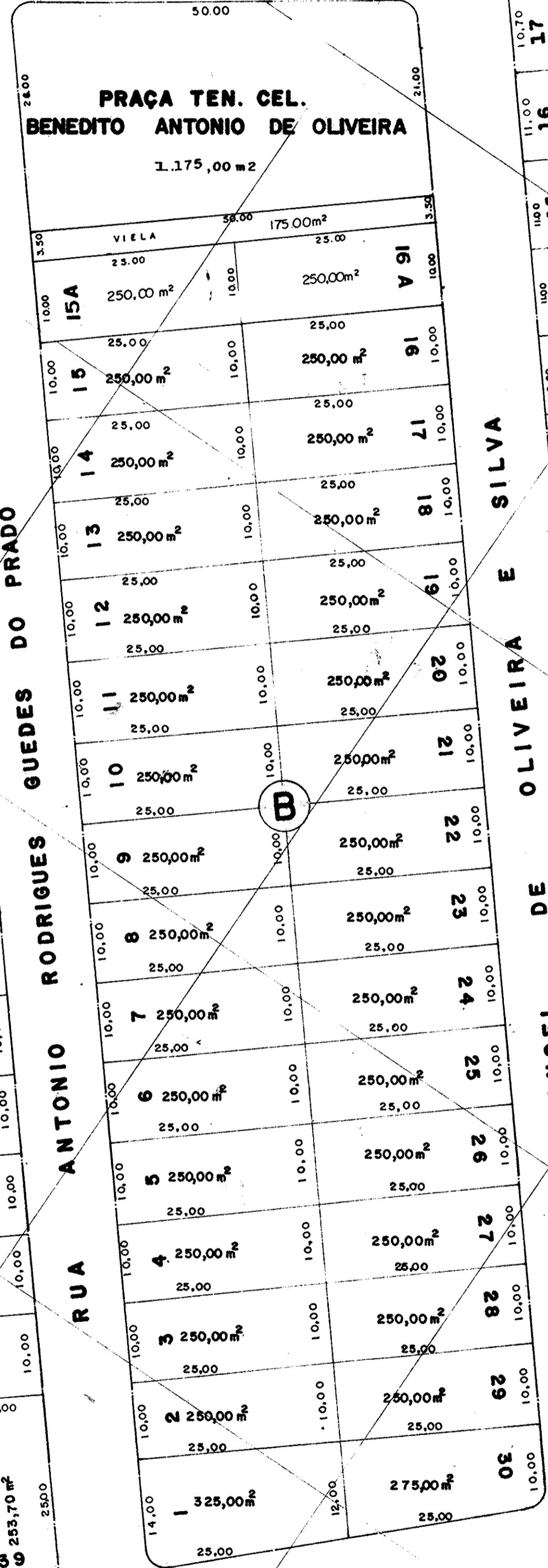
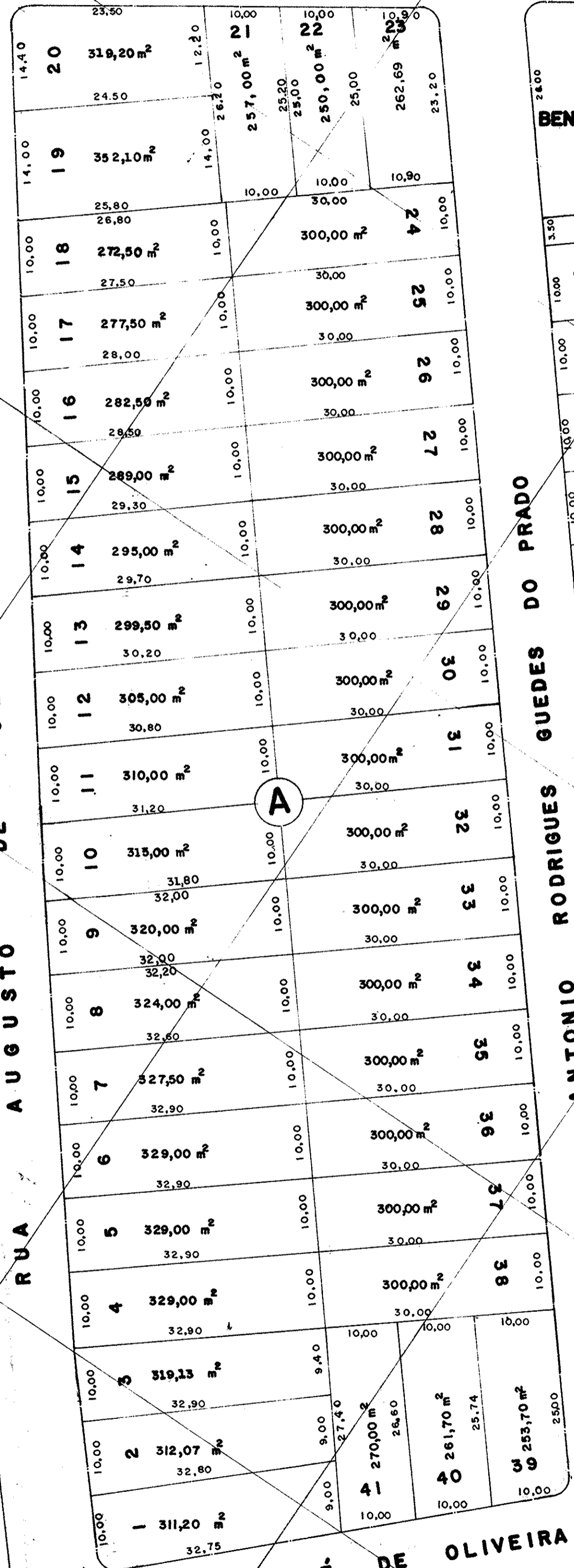

PRACA TEN. CEL. BENEDITO ANTONIO DE OLIVEIRA
1.175,00m²

RUA MANOEL DE OLIVEIRA E SILVA

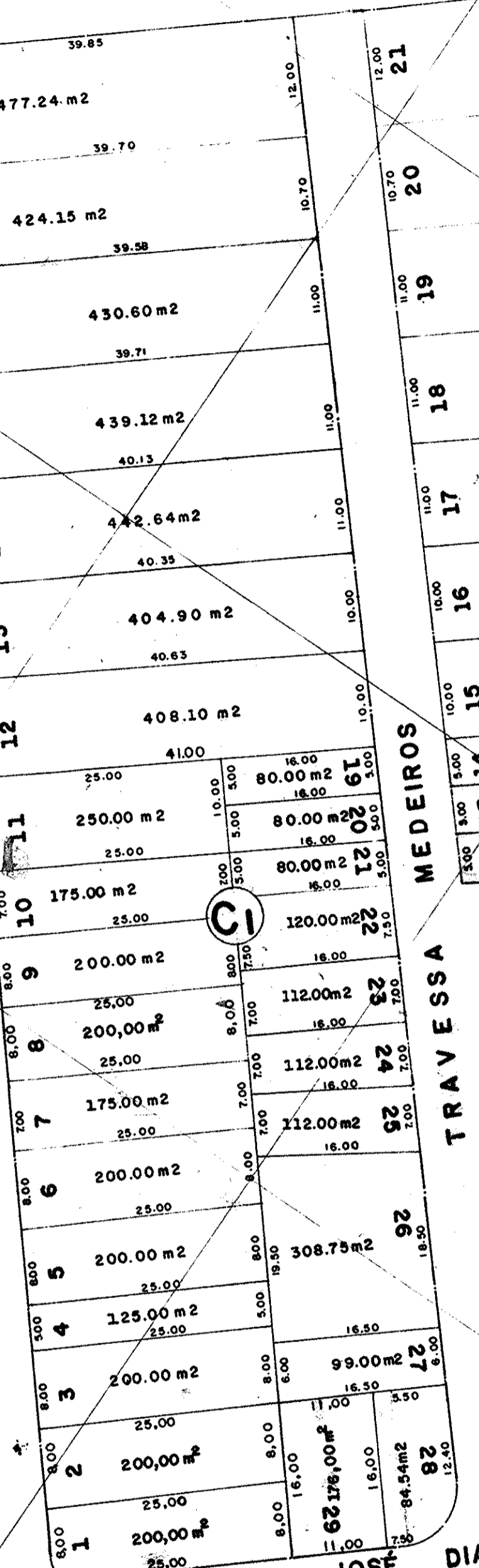

RUA JOSE DIAS MEDEIROS

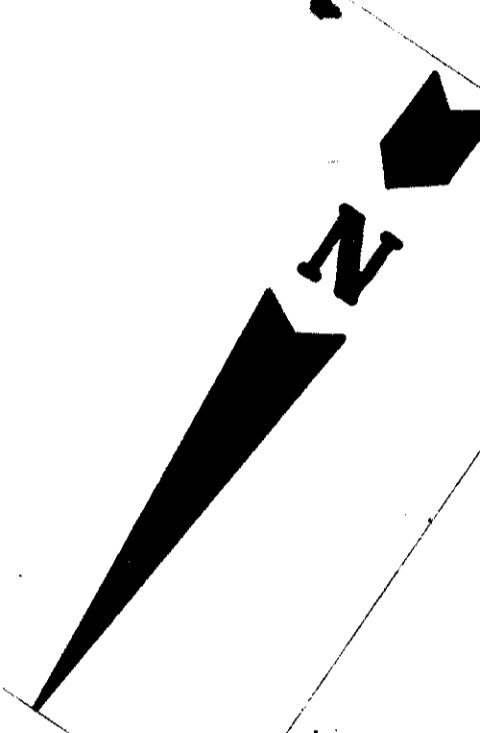
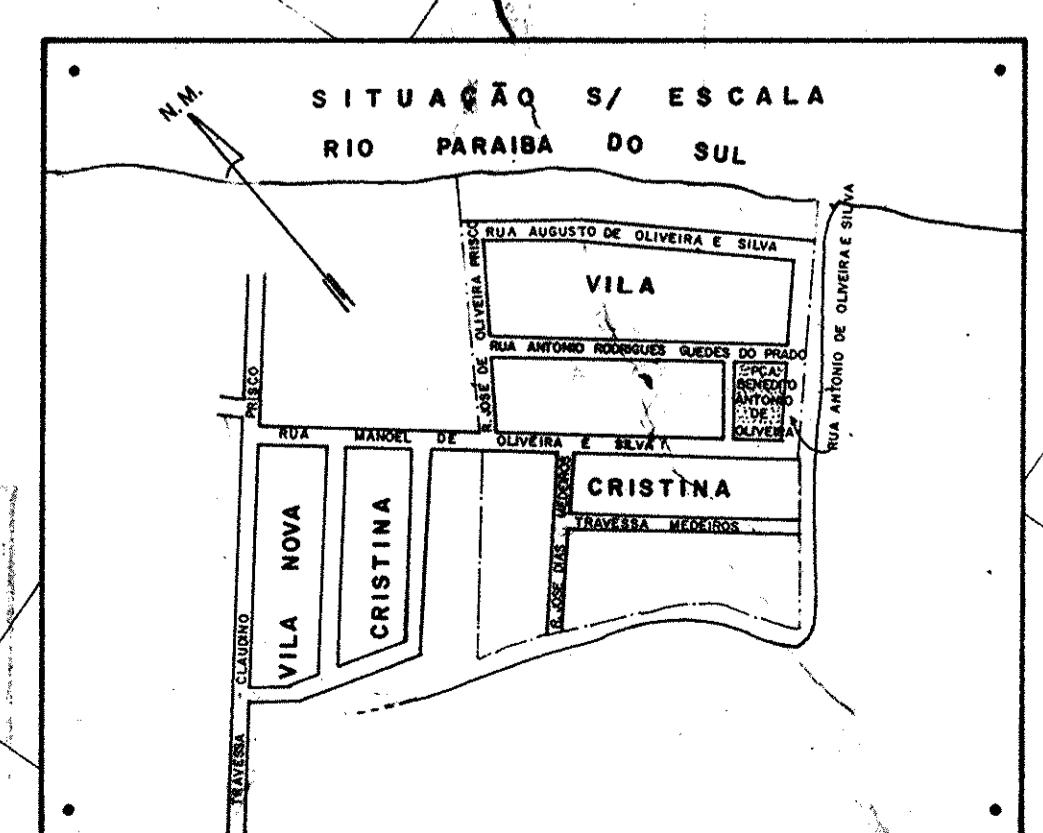
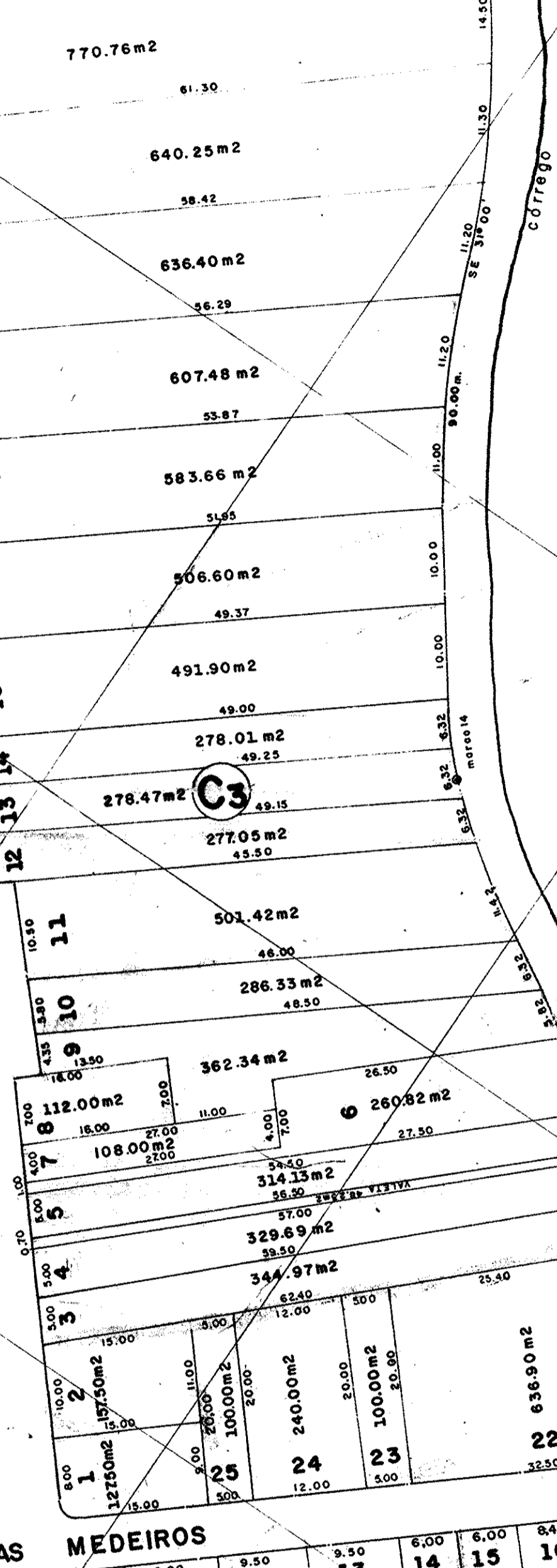
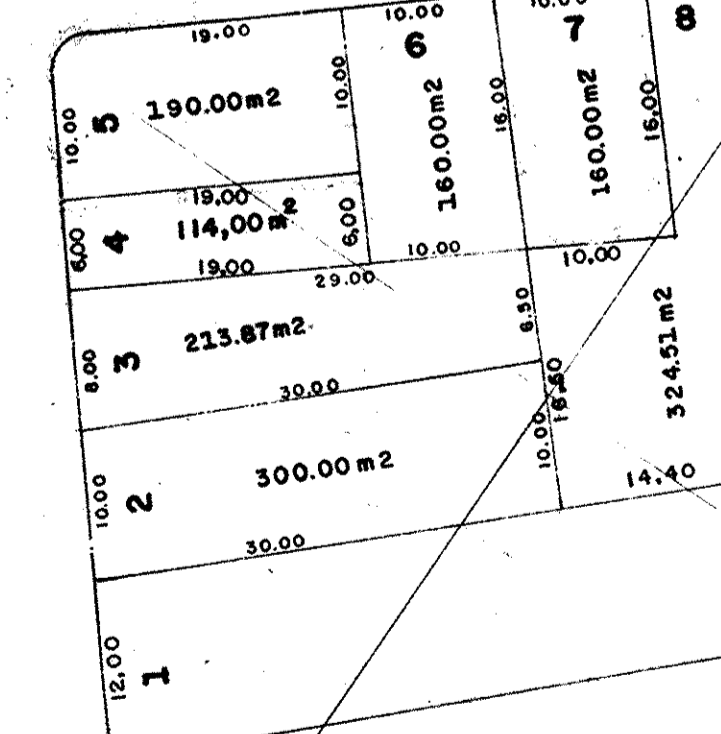

AREA DOS LOTES - 41 380,22m²
AREA PUBLICA - 14.513,78m²
AREA TOTAL - 55.894,00m²

VILA CRISTINA

PREFEITURA MUNICIPAL DE SÃO JOSÉ DOS CAMPOS
SECRETARIA DE OBRAS SERVIÇOS PÚBLICOS E MEIO AMBIENTE
GERLA - GRUPO ESPECIAL DE REGULIZAÇÃO DE LOTEAMENTO E ARRUMAMENTO

REGULARIZADO PELO PROCESSO 84/86 DA CORREGEDORIA PERMANENTE e DEFERIDO EM 03/09/86
REGULARIZAÇÃO DA VILA CRISTINA

PROCESSO Nº 34936/82

DATA 02-12-83	PROJETO TOPOGRAFIA	REVISOR RONALDO Adilson Lobo	FAZENDA ÚNICA
ESCALA 1:500	PROJ. ENGR. JOS. SAMPAIO	CALCULO ENGR. JOS. SAMPAIO	CORREGEDORIA GERLA

SECRETÁRIO COORDENADOR DO GRUPO

lc.1